

Chiefs,

Attached you will find maps for the three predesignated staging areas for this weekend's AF Marathon. Any Fire or Law Enforcement agency that would respond to a major event should go to the designated (1, 2, 3) staging areas that will be provided to their dispatch during our Mutual Aid request.

All Fire/EMS resources, once responding should switch to **Montgomery County, OPS 47 (57OPS47)** for additional instructions.

All Law Enforcement resources, once responding should switch to **Montgomery County LE 2 (57LE2)** for additional instructions

Staging Area 1: Located on Springfield Street across from Gate 1 in the parking lot. Route of travel would be Route 4 to 444 to Springfield Street

Staging Area 2: Located at the Hope Hotel Parking Lot of State Route 444. Route of travel would be 675 to Dayton Yellow Springs Road

Staging Area 3: Located at in the area of the Skyborn Theater off State Route 235. Routes of travel would be Route 4 to State Route 235 or 675 to 444 to Sandhill Road to State Route 235

A Staging Officer will be assigned to each Staging Area that is Activated.

If you have any questions about a response or a E911 call, please contact the Marathon Incident Command Post on channels listed above or by phone at ANY of the following Numbers:

937-656-2012

937-656-2119

937-656-2196

Mike Roberts, Assistant Chief for Operations, will be the Incident Commander for this event, if all other forms of contact do not work please contact me on my cell phone (937)750-8316.

Very Respectfully,

Jacob D King, Fire Chief

Fire Emergency Services

Wright Patterson AFB

5180 Skeel Ave.

WPAFB, Ohio 45433

Comm: 937-257-4827 - DSN: 787-4827

Cell: 937-750-8316 - Fax: 937-656-1169

"Reflecting Excellence in All We Do"



Lat: 39.79149 Lng: -84

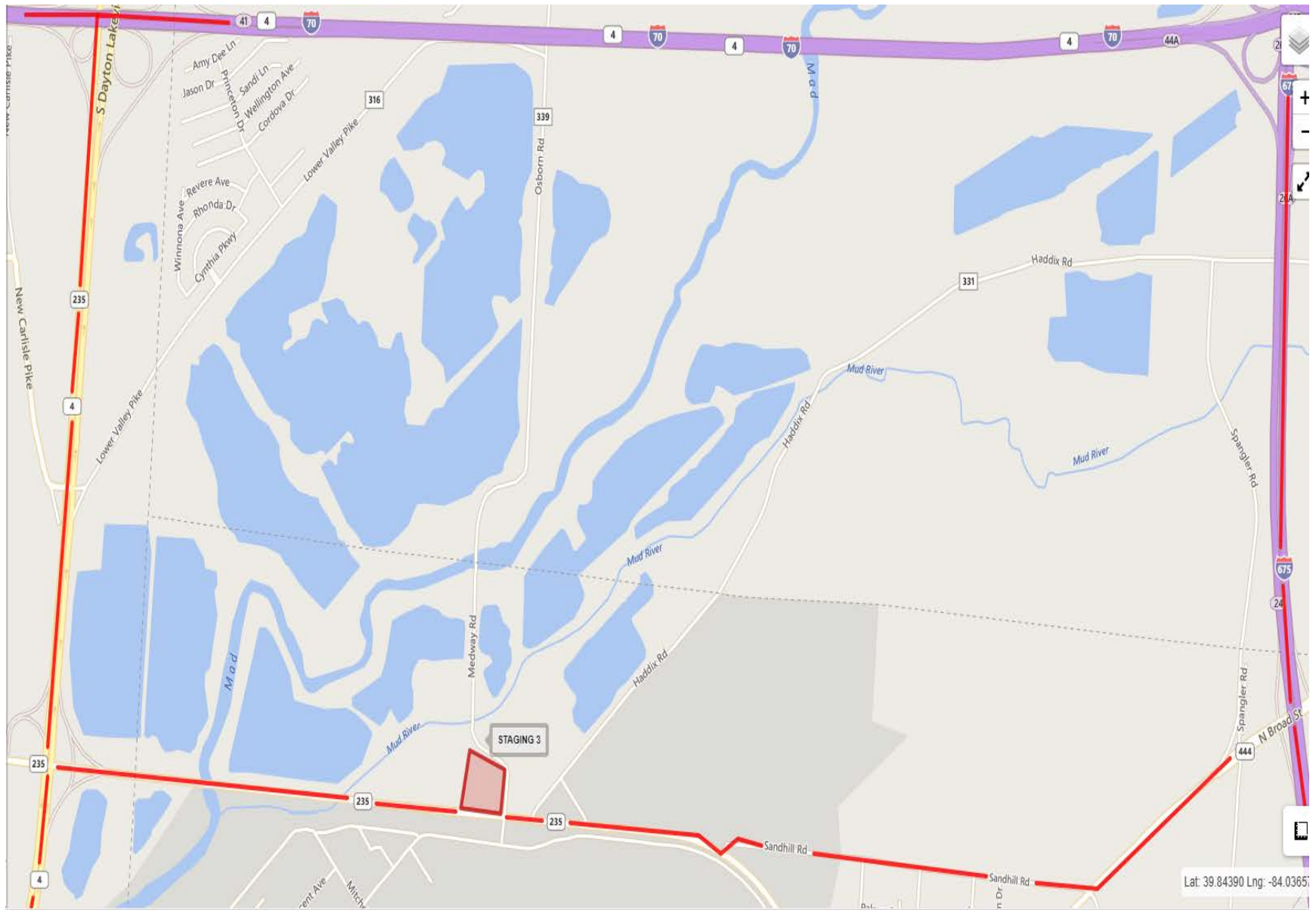

Lat: 39.84390 Lng: -84.0365